

ARCHER FARMS

A REPLAT OF TRACTS B & D OF "MARLBORO FARMS" A SUBDIVISION AS PER PLAT THEREOF RECORDED IN PLAT BOOK I, PAGES 16, 17 & 18 OF THE PUBLIC RECORDS OF ALACHUA COUNTY, FLORIDA. LYING IN THE NORTHWEST 1/4 OF SECTION 4, TOWNSHIP 10 SOUTH, RANGE 18 EAST, ALACHUA COUNTY, FLORIDA.

MARLBORO FARMS
PLAT BOOK I, PAGES 16, 17, & 18
TRACT C

PLAT BOOK _____, PAGE _____
SHEET 2 OF 3

CURVE TABLE						
CURVE	DELTA	RADIUS	ARC	CHORD	TANGENT	CHORD BEARING
C1	45° 19' 59"	756.20	598.31	582.83	315.81	S 27° 00' 18" W
C2	07° 55' 21"	756.20	104.56	104.48	52.36	N 31° 01' 37" E
C3	15° 43' 48"	756.20	207.61	206.96	104.46	N 19° 12' 03" E
C4	06° 59' 52"	756.20	92.36	92.30	46.24	N 37° 50' 13" E
C5	20° 44' 22"	280.00	101.35	100.80	51.24	S 49° 57' 43" E
C6	13° 13' 27"	1690.86	390.26	389.39	196.00	N 23° 08' 52" E
C7	21° 56' 02"	1690.86	647.29	643.34	327.66	N 05° 34' 07" E
C8	35° 09' 29"	1690.86	1037.55	1021.35	535.69	N 12° 10' 51" E
C9	22° 37' 58"	320.00	126.41	125.59	64.04	S 50° 54' 31" E
C10	20° 44' 22"	320.00	115.83	115.20	58.56	N 49° 57' 43" W
C11	22° 37' 58"	280.00	110.61	109.89	56.03	N 50° 54' 31" W
C12	09° 22' 38"	756.20	123.76	123.62	62.02	N 44° 58' 57" E
C13	05° 18' 20"	756.20	70.03	70.00	35.04	N 37° 38' 28" E
C14	03° 02' 04"	756.20	40.05	40.04	20.03	S 30° 26' 06" W

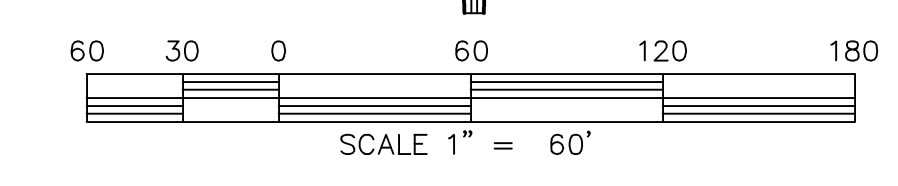
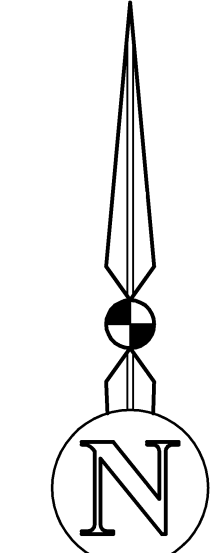
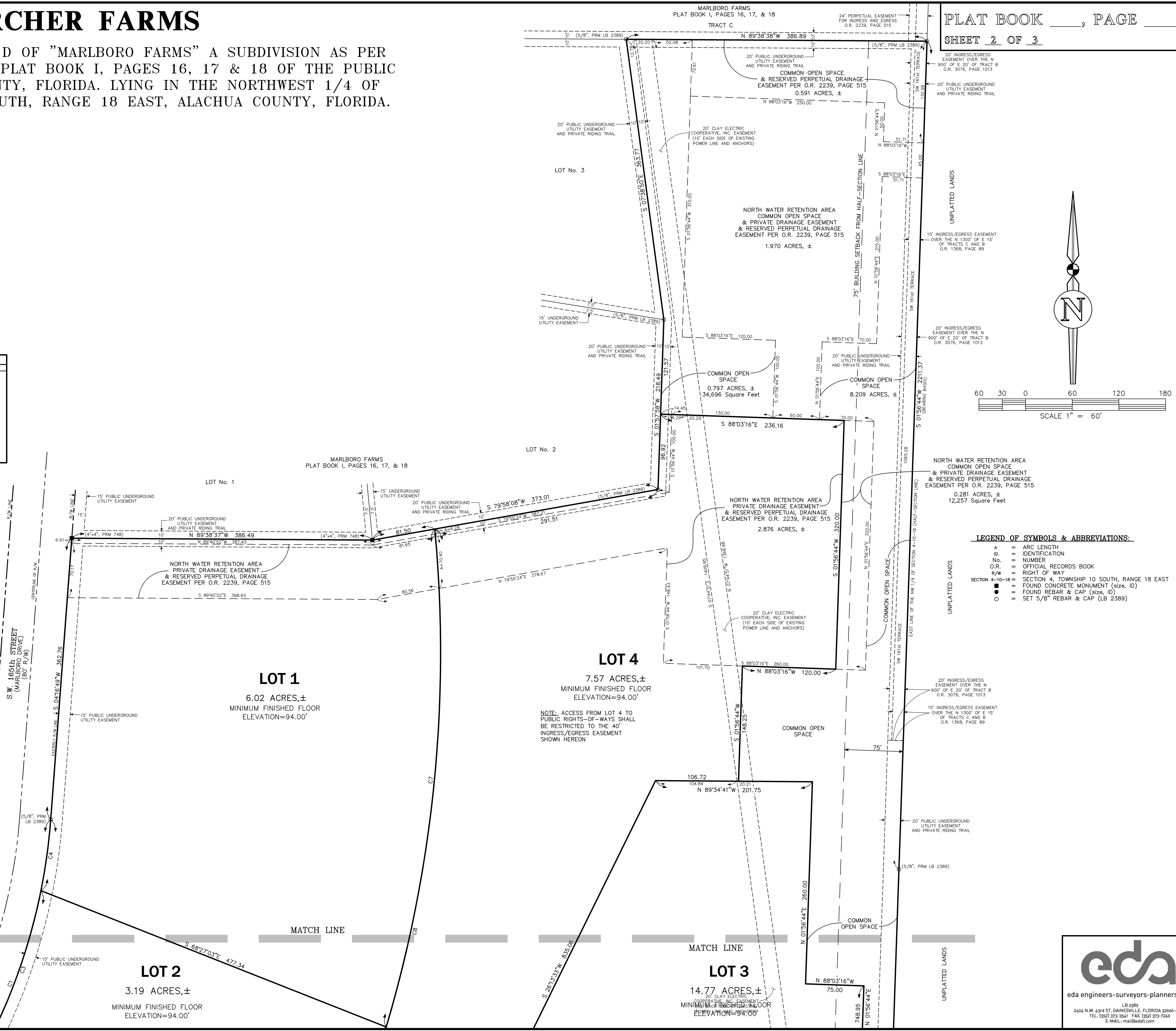

Plotted Jun 24, 2014 - 09:35:34 - albonie

eda engineers-surveyors-planners, inc.
 LB 2299
 2404 N.W. 43rd ST. GAINESVILLE, FLORIDA 32666-6602
 TEL: (352) 373-3541 FAX: (352) 373-7249
 E-MAIL: mail@edapl.com