

ALACHUA COUNTY  
DEPT. OF GROWTH MANAGEMENT/OFFICE OF PLANNING AND DEVELOPMENT  
ADMINISTRATION ANNEX - 10 S.W. SECOND AVENUE, 3<sup>rd</sup> FLOOR  
GAINESVILLE, FLORIDA 32601  
(352) 374-5249

July 3, 2012

Notice of Zoning Application # ZOM-06-12

Dear Property Owner:

As owner of property within the vicinity of the area covered by this request, you are hereby notified of the above zoning application. The zoning process on this item will include two (2) public hearings: An advisory hearing with the **Planning Commission** followed by a final hearing with the **Board of County Commissioners**. The **Planning Commission** hearing and the **Board of County Commission** hearing will be held in the **Jack Durance Auditorium** of the Alachua County Administration Building.

Planning Commission date and time:

Wednesday, July 18, 2012 at 6:00 p.m.

Board of County Commissioners date and time:

To be determined

You are invited to attend and participate in the hearings.

For your information, we have enclosed a zoning map and description of the application. The application file is accessible for review and a copy of the staff report is available upon request. A pamphlet and video containing information about quasi-judicial proceedings is also available upon request.

*You are encouraged to provide written comments in the space provided below and return your response to us no later than 5:00 p.m., Tuesday, July 17, 2012. This will allow us to make your response a part of the information packet presented to the Commissioners prior to the public hearings.*

If you have any questions, or desire further information, please contact the Development Services Section at (352) 374-5249.

**PLEASE WRITE LEGIBLY/USE DARK INK**

**RETURN THIS PORTION**

Comments:

I have no problem with this rezoning.

SIGNED: Carol S. Cobb

APPLICATION # ZOM-06-12

20081-004-000

ZOM-06-12

CAROL COBB

16228 SE 207TH ST

HAWTHORNE FL 32640-8713

RECEIVED  
07-09-12  
AC Growth Mgt.

**SUBJECT PROPERTY, WITH SURROUNDING FUTURE LAND USE AND ZONING**

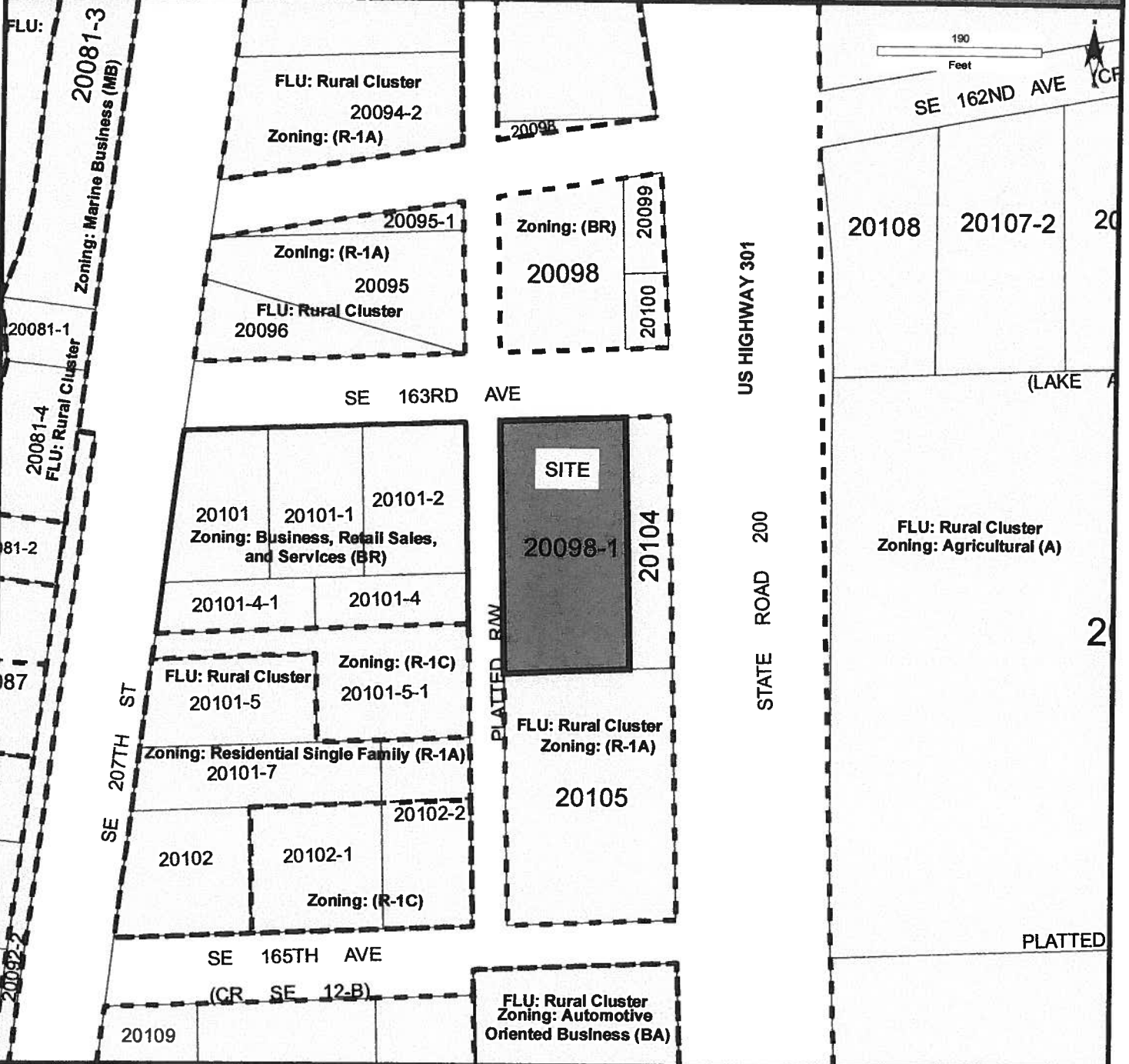

Locator Map

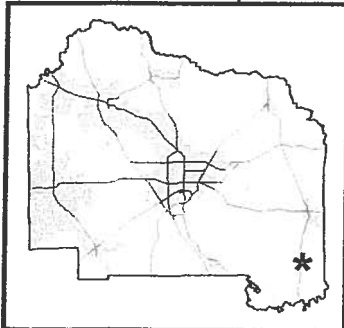

**ZOM-06-12**

STR0271122

Request to rezone from R-1A (Single Family Residential) to R-1C (Single Family Residential)