



Specific Purpose Survey For:
Ona Colasante
In Section 34, Township 11 South, Range 22 East, Alachua County, Florida
Certified To:
Ona Colasante

Legend:
• 5/8" Rebar and Cop, found #4734

GPS DATA
Elevations based on GPS AC9676 and AC9677
NAO 83 NAVD 1988
FLORIDA NORTH

U.S. HIGHWAY 301

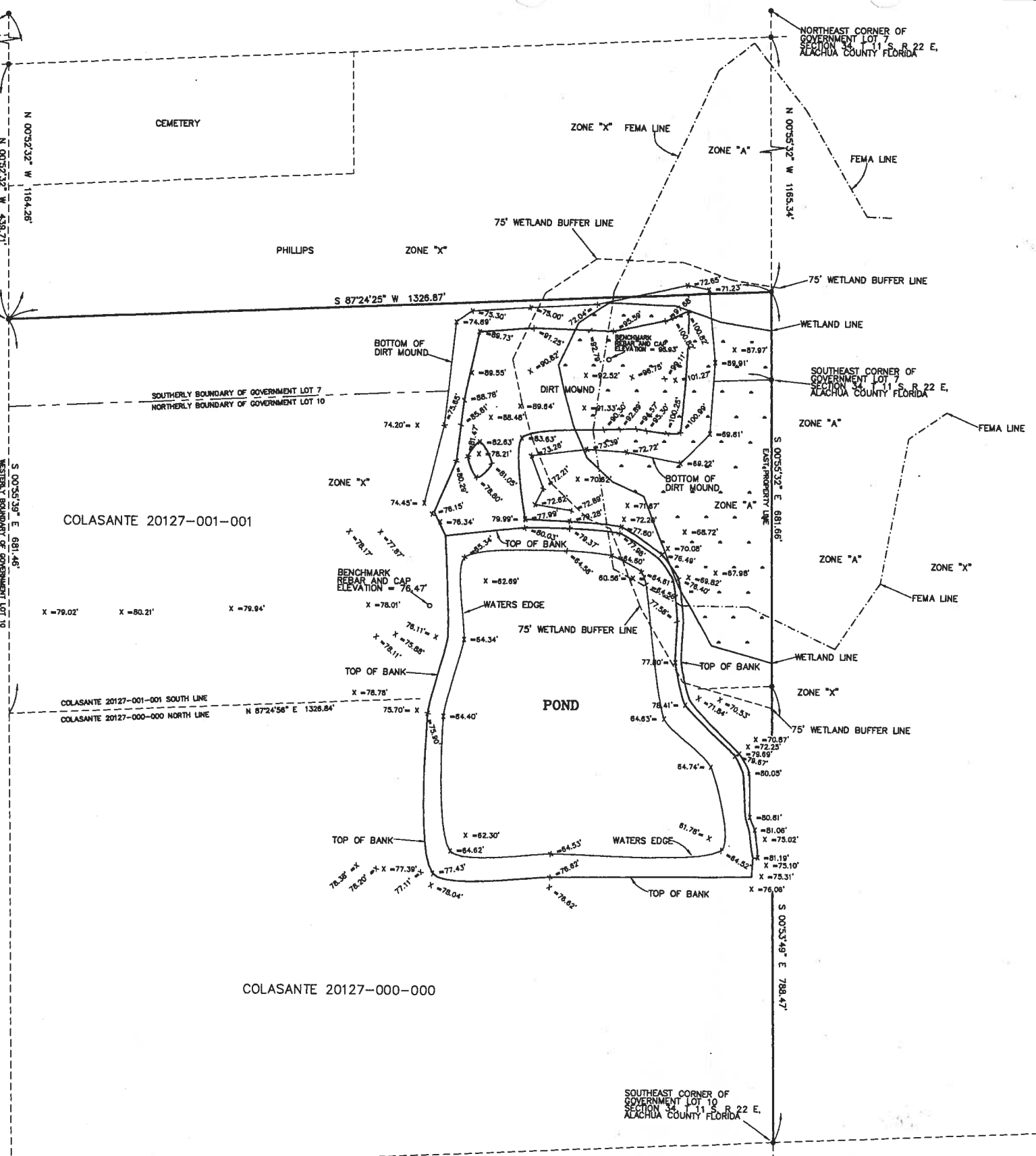
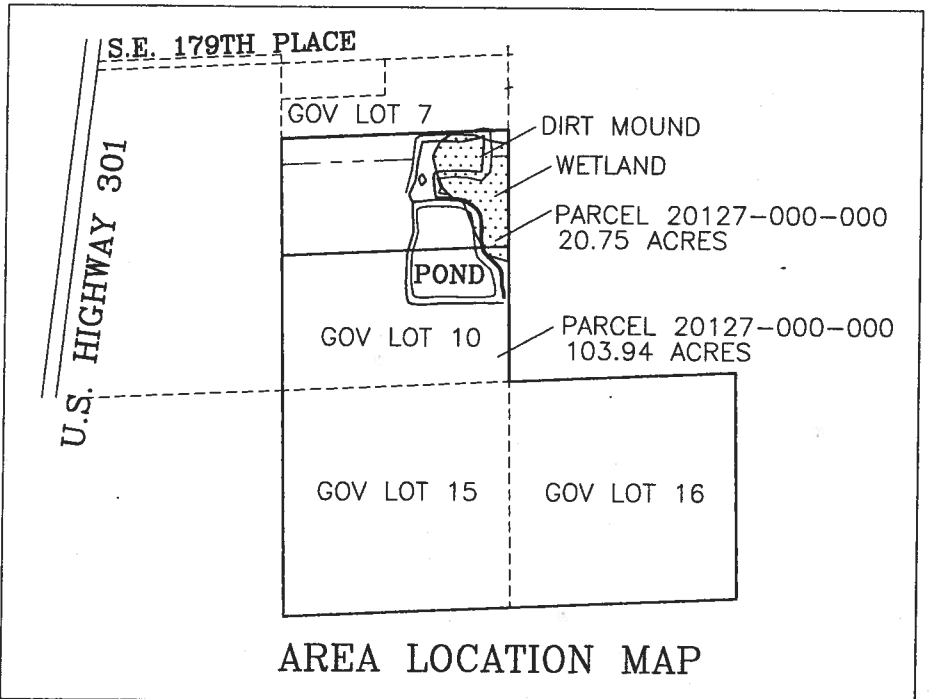

Survey Notes:

- 1) Utilities were not located unless shown.
- 2) Not valid without the signature and the original raised seal of a Florida Licensed Surveyor and Mapper.
- 3) Bearings based on a S 00°55'39" E for the WEST line of Government Lot 10.
- 4) The survey depicted hereon is not covered by professional liability insurance

Matthew G. Munksgard
Professional Surveyor and Mapper #6683
Post Office Box 865
Chiefland, Florida 32644
352-493-0640 FAX-352-493-7480

FIELD WORK COMPLETED:
2-21-2012
SCALE: 1"=100'
JOB NO.: 2012-031C
DRAWING DATE: 2-28-2012

Certification:
I hereby certify that this is a true and accurate representation of a survey made under my responsible direction and supervision that meets the minimum technical standards set forth by the Board of Professional Surveyors and Mappers in Chapter 61G17-6, Florida Administrative Code, pursuant to Section 427.027, Florida Statutes.
4-13-2012
SIGNED THIS DAY
Matthew G. Munksgard
MATTHEW G. MUNKSGARD P.S.M. # 6683

